

ELEVATION

SCHEDULE OF DOORS/WINDOWS

EXISTING:	PROPOSED:
D - 3'5" x 7'6" (0.99 x 2.29) T.W. PANELLED DOOR	ALUMINIUM GLAZED DOOR
W - 4'0" x 5'0" (1.22 x 1.52) T.W. WINDOW PANELLED SHUTTERS	D1 - 7'3" x 2'0" (2.21 x 0.61)
W2 - 4'0" x 5'0" (1.22 x 1.52) STEEL FRAMED GLAZED WINDOW	D2 - 6'0" x 7'0" (1.83 x 2.14)
R.S. 2'0" x 2'0" (0.61 x 0.61) STEEL ROLLING SHUTTER	D3 - 3'3" x 7'0" (0.99 x 2.14)
R.S. 2'0" x 2'0" (0.61 x 0.61) " " " "	ALUMINIUM GLAZED WINDOW
	W1 - 7'3" x 4'6" (2.21 x 1.37)
	W2 - 3'0" x 4'6" (0.91 x 1.37)
	W3 - 3'0" x 4'6" (0.91 x 1.37)
	W4 - 3'0" x 4'6" (0.91 x 1.37)
	W5 - 3'0" x 4'6" (0.91 x 1.37)
	W6 - 3'0" x 4'6" (0.91 x 1.37)
	W7 - 3'0" x 4'6" (0.91 x 1.37)
	W8 - 3'0" x 4'6" (0.91 x 1.37)
	W9 - 3'0" x 4'6" (0.91 x 1.37)
	W10 - 3'0" x 4'6" (0.91 x 1.37)
	W11 - 3'0" x 4'6" (0.91 x 1.37)
	W12 - 3'0" x 4'6" (0.91 x 1.37)
	W13 - 3'0" x 4'6" (0.91 x 1.37)
	W14 - 3'0" x 4'6" (0.91 x 1.37)
	W15 - 3'0" x 4'6" (0.91 x 1.37)
	W16 - 3'0" x 4'6" (0.91 x 1.37)
	W17 - 3'0" x 4'6" (0.91 x 1.37)
	W18 - 3'0" x 4'6" (0.91 x 1.37)
	W19 - 3'0" x 4'6" (0.91 x 1.37)
	W20 - 3'0" x 4'6" (0.91 x 1.37)
	W21 - 3'0" x 4'6" (0.91 x 1.37)
	W22 - 3'0" x 4'6" (0.91 x 1.37)
	W23 - 3'0" x 4'6" (0.91 x 1.37)
	W24 - 3'0" x 4'6" (0.91 x 1.37)
	W25 - 3'0" x 4'6" (0.91 x 1.37)
	W26 - 3'0" x 4'6" (0.91 x 1.37)
	W27 - 3'0" x 4'6" (0.91 x 1.37)
	W28 - 3'0" x 4'6" (0.91 x 1.37)
	W29 - 3'0" x 4'6" (0.91 x 1.37)
	W30 - 3'0" x 4'6" (0.91 x 1.37)
	W31 - 3'0" x 4'6" (0.91 x 1.37)
	W32 - 3'0" x 4'6" (0.91 x 1.37)
	W33 - 3'0" x 4'6" (0.91 x 1.37)
	W34 - 3'0" x 4'6" (0.91 x 1.37)
	W35 - 3'0" x 4'6" (0.91 x 1.37)
	W36 - 3'0" x 4'6" (0.91 x 1.37)
	W37 - 3'0" x 4'6" (0.91 x 1.37)
	W38 - 3'0" x 4'6" (0.91 x 1.37)
	W39 - 3'0" x 4'6" (0.91 x 1.37)
	W40 - 3'0" x 4'6" (0.91 x 1.37)
	W41 - 3'0" x 4'6" (0.91 x 1.37)
	W42 - 3'0" x 4'6" (0.91 x 1.37)
	W43 - 3'0" x 4'6" (0.91 x 1.37)
	W44 - 3'0" x 4'6" (0.91 x 1.37)
	W45 - 3'0" x 4'6" (0.91 x 1.37)
	W46 - 3'0" x 4'6" (0.91 x 1.37)
	W47 - 3'0" x 4'6" (0.91 x 1.37)
	W48 - 3'0" x 4'6" (0.91 x 1.37)
	W49 - 3'0" x 4'6" (0.91 x 1.37)
	W50 - 3'0" x 4'6" (0.91 x 1.37)
	W51 - 3'0" x 4'6" (0.91 x 1.37)
	W52 - 3'0" x 4'6" (0.91 x 1.37)
	W53 - 3'0" x 4'6" (0.91 x 1.37)
	W54 - 3'0" x 4'6" (0.91 x 1.37)
	W55 - 3'0" x 4'6" (0.91 x 1.37)
	W56 - 3'0" x 4'6" (0.91 x 1.37)
	W57 - 3'0" x 4'6" (0.91 x 1.37)
	W58 - 3'0" x 4'6" (0.91 x 1.37)
	W59 - 3'0" x 4'6" (0.91 x 1.37)
	W60 - 3'0" x 4'6" (0.91 x 1.37)
	W61 - 3'0" x 4'6" (0.91 x 1.37)
	W62 - 3'0" x 4'6" (0.91 x 1.37)
	W63 - 3'0" x 4'6" (0.91 x 1.37)
	W64 - 3'0" x 4'6" (0.91 x 1.37)
	W65 - 3'0" x 4'6" (0.91 x 1.37)
	W66 - 3'0" x 4'6" (0.91 x 1.37)
	W67 - 3'0" x 4'6" (0.91 x 1.37)
	W68 - 3'0" x 4'6" (0.91 x 1.37)
	W69 - 3'0" x 4'6" (0.91 x 1.37)
	W70 - 3'0" x 4'6" (0.91 x 1.37)
	W71 - 3'0" x 4'6" (0.91 x 1.37)
	W72 - 3'0" x 4'6" (0.91 x 1.37)
	W73 - 3'0" x 4'6" (0.91 x 1.37)
	W74 - 3'0" x 4'6" (0.91 x 1.37)
	W75 - 3'0" x 4'6" (0.91 x 1.37)
	W76 - 3'0" x 4'6" (0.91 x 1.37)
	W77 - 3'0" x 4'6" (0.91 x 1.37)
	W78 - 3'0" x 4'6" (0.91 x 1.37)
	W79 - 3'0" x 4'6" (0.91 x 1.37)
	W80 - 3'0" x 4'6" (0.91 x 1.37)
	W81 - 3'0" x 4'6" (0.91 x 1.37)
	W82 - 3'0" x 4'6" (0.91 x 1.37)
	W83 - 3'0" x 4'6" (0.91 x 1.37)
	W84 - 3'0" x 4'6" (0.91 x 1.37)
	W85 - 3'0" x 4'6" (0.91 x 1.37)
	W86 - 3'0" x 4'6" (0.91 x 1.37)
	W87 - 3'0" x 4'6" (0.91 x 1.37)
	W88 - 3'0" x 4'6" (0.91 x 1.37)
	W89 - 3'0" x 4'6" (0.91 x 1.37)
	W90 - 3'0" x 4'6" (0.91 x 1.37)
	W91 - 3'0" x 4'6" (0.91 x 1.37)
	W92 - 3'0" x 4'6" (0.91 x 1.37)
	W93 - 3'0" x 4'6" (0.91 x 1.37)
	W94 - 3'0" x 4'6" (0.91 x 1.37)
	W95 - 3'0" x 4'6" (0.91 x 1.37)
	W96 - 3'0" x 4'6" (0.91 x 1.37)
	W97 - 3'0" x 4'6" (0.91 x 1.37)
	W98 - 3'0" x 4'6" (0.91 x 1.37)
	W99 - 3'0" x 4'6" (0.91 x 1.37)
	W100 - 3'0" x 4'6" (0.91 x 1.37)

Planning Permit No. **CP/235/53**
APPROVED
 SUBJECT TO THE CONDITIONS IN THIS OFFICE LETTER.
 No. S2/1573/19 Date 11/10/92
 FOR MEMBER SECRETARY
 MADRAS METROPOLITAN
 DEVELOPMENT AUTHORITY
 MADRAS 600 009

KEY PLAN [N.T.S.]

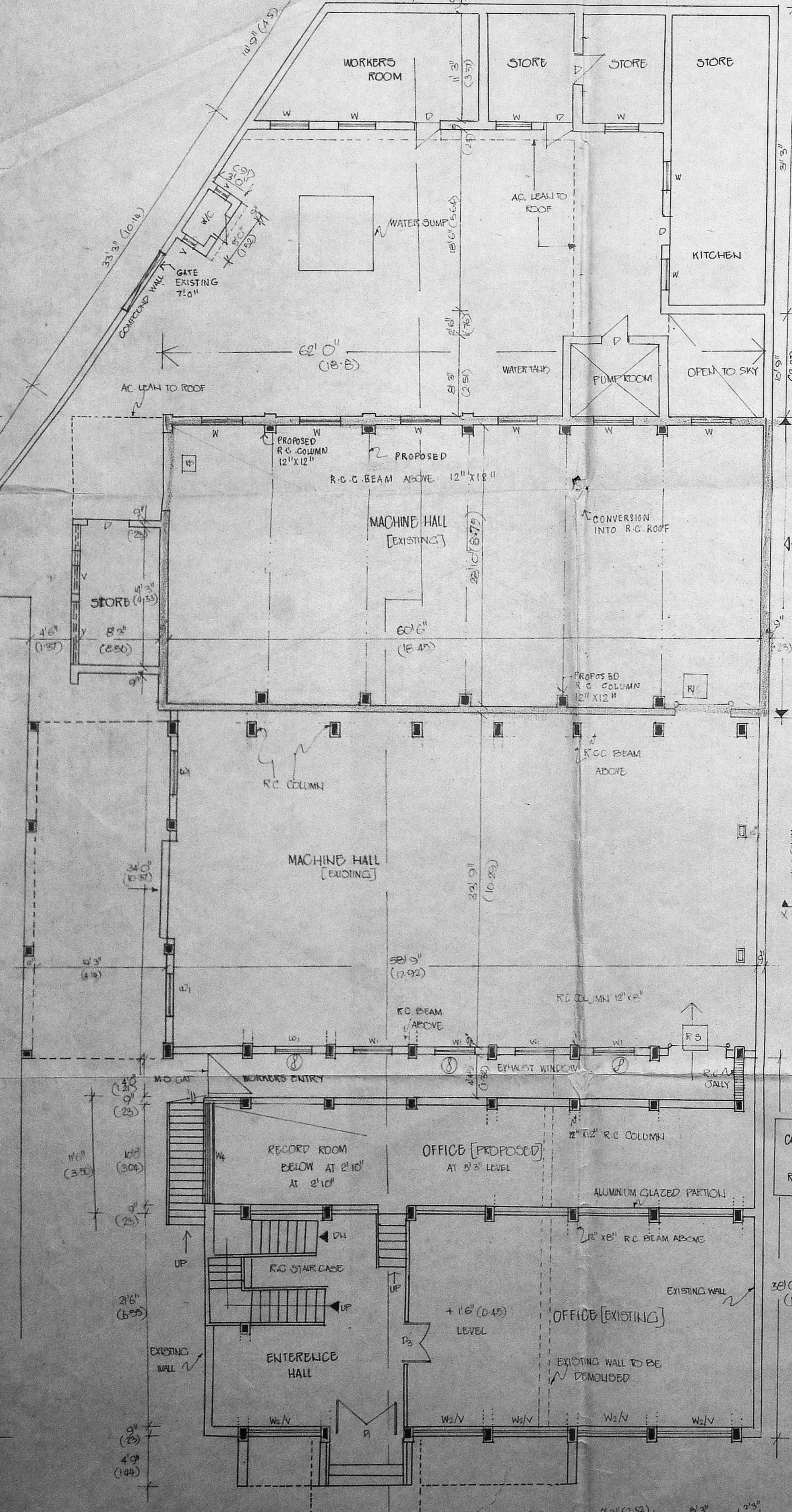

G.F. PLAN

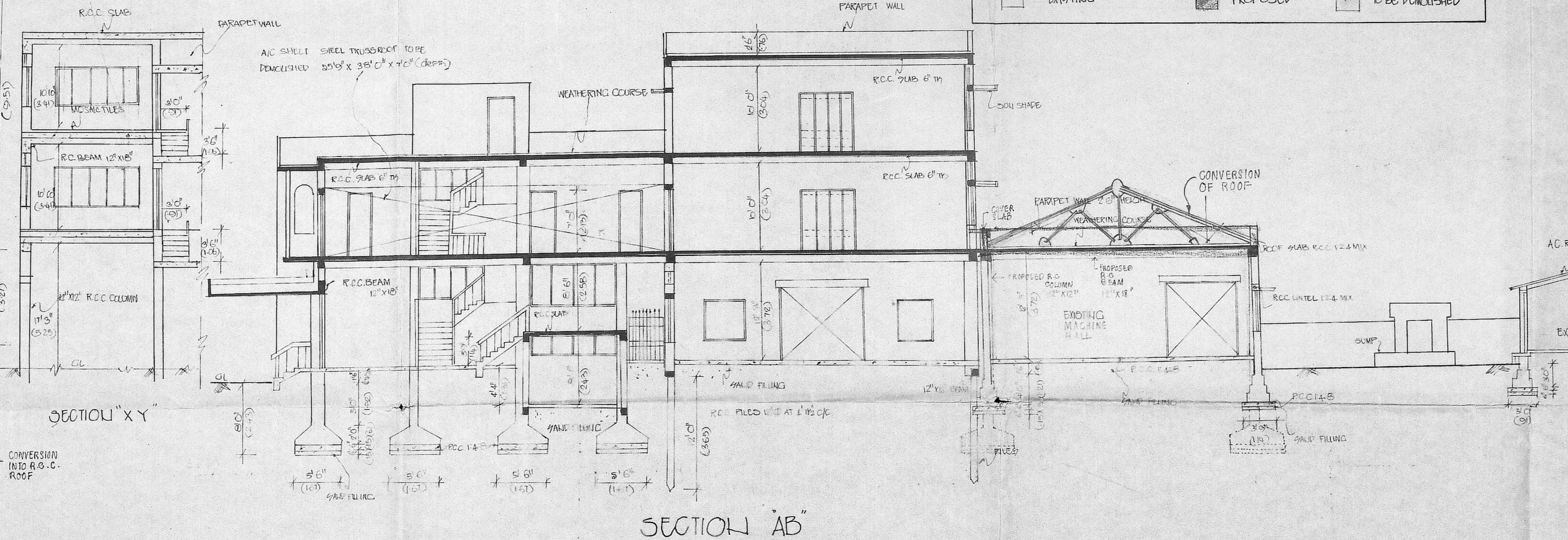

SECTION 'X-Y'

SECTION 'A-B'

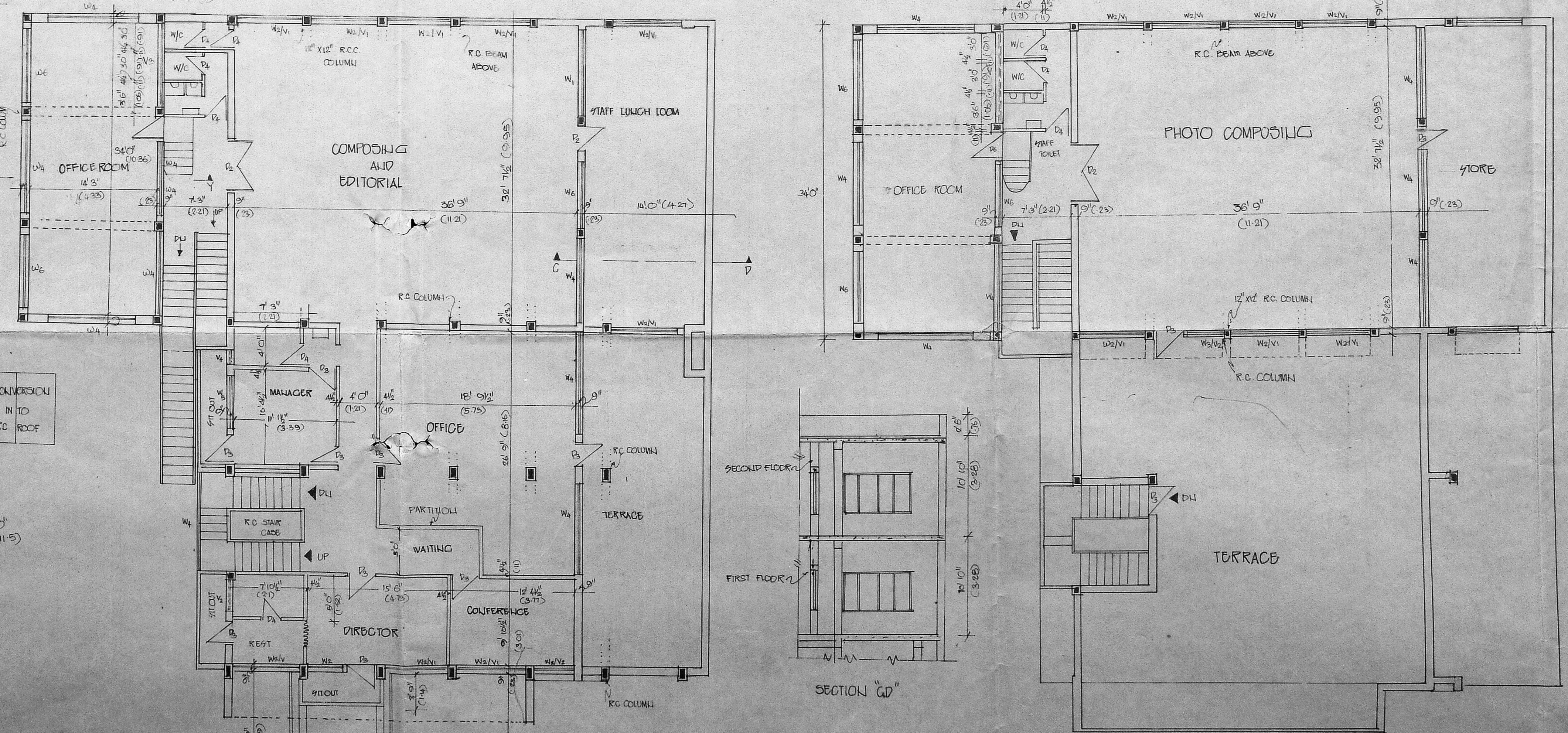

F.F. PLAN

S.F. PLAN

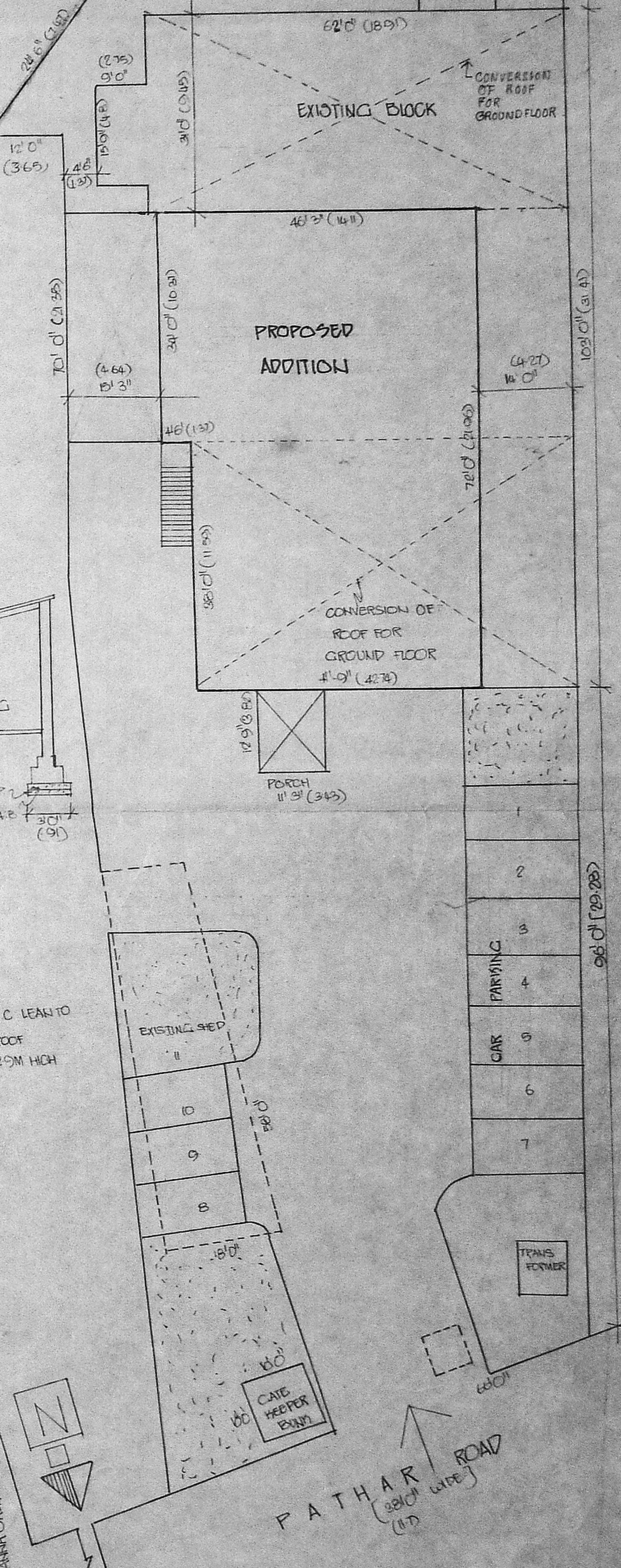

SITE PLAN

PROPOSED ADDITIONS AND ALTERATIONS TO THE BUILDING OF MALAI MURASU AT 712, ANNASALAI, THOUSAND LIGHTS, MS. 6 R.S.NO.35/84 NUNGAMBAKKAM.
 SCALE 1/8" = 1'-0" 1:80

OWNER
 CHENNAI MURASU PRIVATE LTD.
 X R. Rajaram
 DIRECTOR

LICENSED SURVEYOR
 V. SRINIVASAI L.C.E.
 Asst. Executive Engineer (Retd.)
 Consulting Civil Engineer,
 REGD. No. 270,
 CLASS I LICENSED SURVEYOR
 CORPORATION OF MADRAS
 No. 60, Valluvar Road,
 ANAMBAKKAM, MADRAS-600 009